



# *Glimpses of* **BHUTAN**



Flights



Tour  
Manager



Sightseeing



Transfers



Hotel

## 6N/7D





## High! Points by RP Tours!

- *Accommodation in All Places.*
- *Daily Breakfast & Dinner will be provided.*
- *All Tours and Transfer are on point to point basis.*
- *Thimphu Local Sightseeing.*
- *Punakha Excursion.*
- *Excursion to Chele la Pass*
- *SDF for 4 nights*
- *All Permit Fee and Hotel Taxes (as per the itinerary)*



## Country Profile



# Bhutan



**Currency**  
Ngultrum



**Country Code**  
+975



**Capital**  
Thimphu



**Time Difference**  
GMT +6:00

## TOUR OVERVIEW



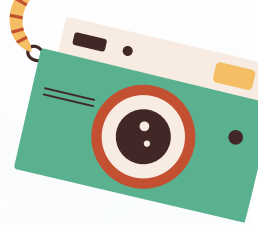

# Accommodation



***1 nights in Phuntsholing***

***Hotel Bhutan Ga  
Me Ga or Similar***

***Standard Room***

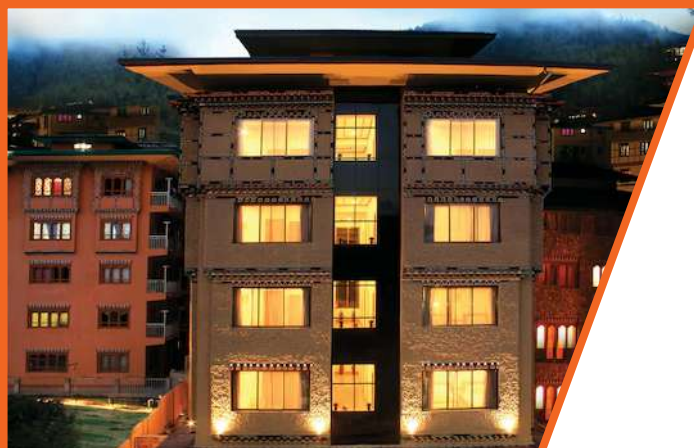

***2 nights in Thimphu***

***Hotel Dralha or Similar***

***Deluxe Room***

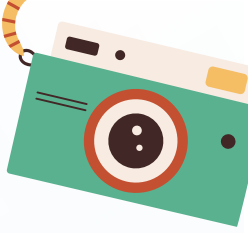

# Accommodation



***2 nights in Paro  
Udumwara Resort  
or Similar***

***Deluxe Room***



***1 nights in Phuntsholing  
Hotel Bhutan Ga Me  
Ga or Similar***

***Standard Room***



## Day 1

### Arrival At Bagdogra (Ixb) Airport – Transfer To Phuentsholing



- Upon arrival at Bagdogra Airport (IXB) or NJP Railway Station, meet and greet our representative who will assist with your transfer to

Phuentsholing. On arrival, check in to your hotel. Overnight stay at Phuentsholing.

## Day 2 Phuentsholing – Thimphu

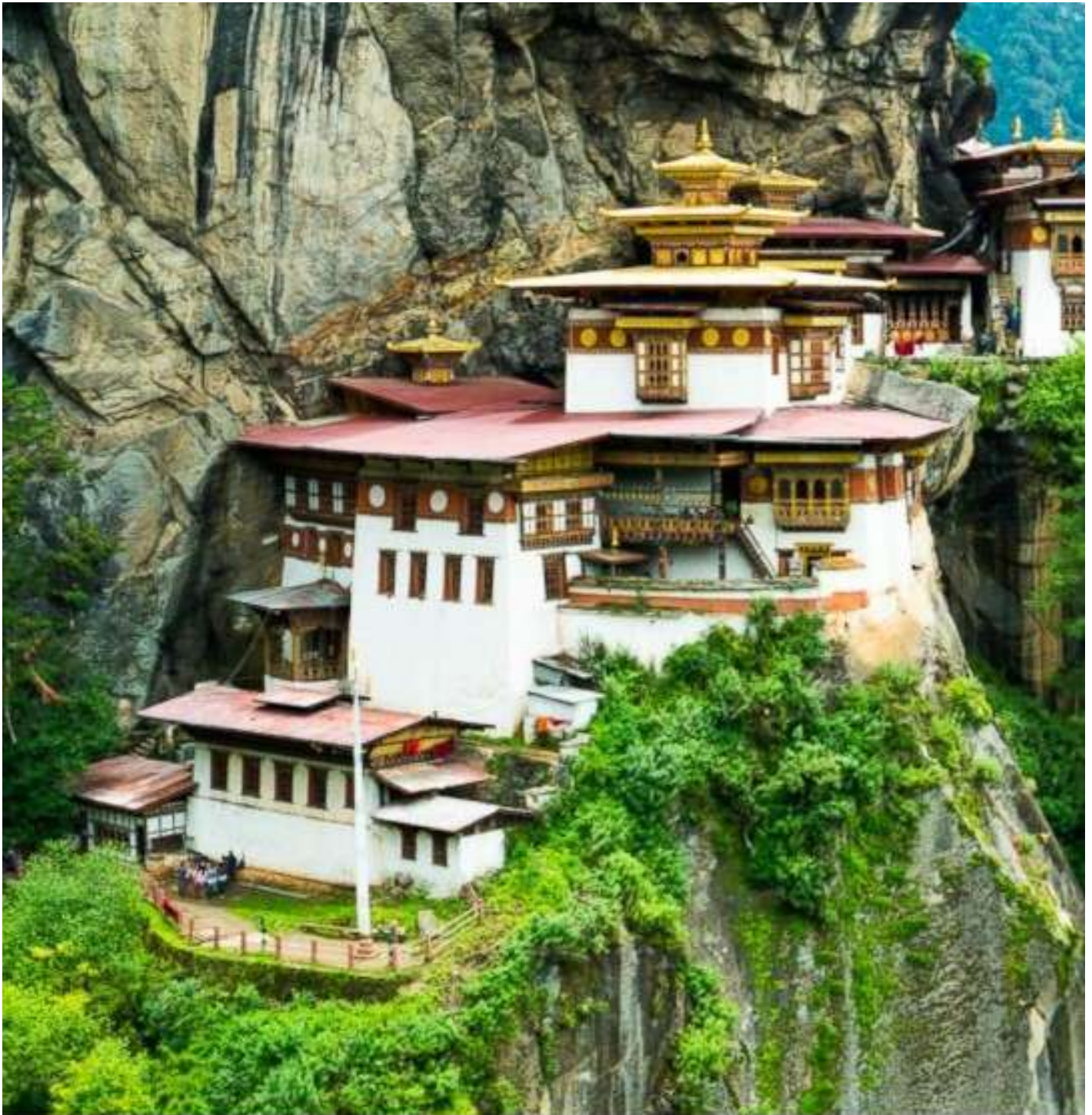

- After breakfast, complete the Visa/Permit formalities with the assistance of our representative (if not completed on the day of arrival). Later, proceed for your scenic drive to Thimphu, the capital city of Bhutan.
- Upon arrival, check in to your hotel and relax. Overnight stay at Thimphu.



## Day 3

### Excursion To Wangdue / Punakha



- After breakfast, drive to Wangdue / Punakha via the picturesque Dochu La Pass, offering breathtaking views of the Himalayan ranges.
- Upon arrival, visit Punakha Dzong, majestically situated at the confluence of the Pho Chhu and Mo Chhu rivers. Continue to Chimi Lhakhang, also known as the Temple of Fertility. Later, take a walk across the Punakha Suspension Bridge before returning to Thimphu. Overnight stay at Thimphu.



## **Day 4** *Thimphu Half-day Sightseeing – Transfer To Paro*



- After breakfast, enjoy a half-day sightseeing tour of Thimphu, visiting:
- Buddha Point (Kuensel Phodrang) – Offers panoramic views of the Thimphu Valley and houses the largest Buddha statue in Bhutan.
- National Memorial Chorten – Built in 1974 in memory of His Late Majesty King Jigme Dorji Wangchuk, the Third King of Bhutan.
- Simply Bhutan Museum, Takin Reserve, National Library, Painting School
- Bhutan Textile Museum
- After sightseeing, drive to Paro. On arrival, check in to your hotel. Overnight stay at Paro.

## Day 5

## Excursion To Chele-la-pass Or Tiger's Nest Monastery



- After breakfast, proceed for a full-day excursion to Chele-La-Pass, one of the highest motorable passes in Bhutan (3,810 m). Enjoy the scenic drive through dense spruce and larch forests. On a clear day, you can view Mt. Jumolhari, Jichu Drake, and the valleys of Haa and Paro.
- Alternatively, guests may opt for a hike to the world-famous Tiger's Nest Monastery (Taktsang Monastery), perched on a cliffside offering magnificent views.
- Return to Paro in the evening. Overnight stay at Paro.



## Day 6

### *Paro Sightseeing – Transfer To Phuentsholing (Approx. 6 Hrs Drive)*



- After breakfast, proceed for a half-day sightseeing tour of Paro covering Paro Dzong, Kyichu Lhakhang, and the National Museum of Bhutan, showcasing the country's rich heritage and spiritual essence.
- Later, drive back to Phuentsholing. Upon arrival, check in to your hotel and relax. Overnight stay at Phuentsholing.

## Day 7

### *Transfer From Phuentsholing To Ixb Airport.*



- After breakfast, transfer to IXB Airport (Bagdogra) for your onward journey with wonderful memories of Bhutan.



## DEPARTURE DATES

JAN 2026 04,25	FEB 2026 08,22	MAR 2026 08,22	APR 2026 12,26	MAY 2026 10,24	JUN 2026 07,14
----------------------	----------------------	----------------------	----------------------	----------------------	----------------------

## Selling Price

**38,880 + GST + TCS per person**

## Contact us

 **+91 8920128580**

 **info@rptours.in**

 **rptours.in**



## What to Expect

- **Scenic Serenity:** Experience the pristine beauty of the Himalayas as you journey through Thimphu, Punakha, and Paro—each offering breathtaking valleys, monasteries, and mountain views.
- **Comfortable Stays:** Enjoy cozy accommodations in handpicked hotels across all destinations, with daily breakfast and dinner included for a relaxed stay.
- **Seamless Travel:** Travel in comfort with private point-to-point transfers and local sightseeing tours in well-maintained vehicles, ensuring a smooth and hassle-free experience.
- **Cultural Immersion:** Explore the vibrant culture of Bhutan—visit key landmarks in Thimphu, enjoy the scenic Punakha excursion, and witness the grandeur of the Tiger's Nest Monastery (Taktsang).
- **Nature & Adventure:** Soak in the dramatic landscapes during the Chele La Pass excursion, one of Bhutan's highest motorable points, offering panoramic views of snow-capped peaks.
- **Peace of Mind:** All necessary permits, SDF (Sustainable Development Fee), and hotel taxes are included—so you can focus entirely on the beauty and tranquility of Bhutan.
- Any increase in taxes or fuel price, leading to increase in cost on surface transportation & land arrangements, which may come into effect prior to departure.
- Room Heater Charges.
- Travel Insurance.
- Anything which is not included in the inclusion
- Any Medical/rescue evacuation due to mishaps.

## Exclusions

- Air Fare / Train fare.
- Personal Expenses such as Laundry, telephone calls, tips & gratuity, mineral water, soft & hard drinks.
- Additional sightseeing or extra usage of vehicle, other than mentioned in the itinerary.
- Entrance Fees.



## Terms & Condition

- **Cancellation Policy:**
  - 30 days Before Arrival – 25% of tour cost
  - 29 -15 Days before Arrival 50% of tour cost
  - 14 -00 Days before Arrival 100% of tour cost
- **Cancellation Request has to be sent to us by Email.**
- **DOCUMENTS:**
  - The valid documents you need to carry along with you for your vacations i.e., any one of these – voters-ID, passport, Driving License
- **NOTE:**
  - Pan Card & Aadhar Card is not accepted as a valid ID
  - All Trips are subjected to weather conditions
  - Rates are valid for INDIAN NATIONALS only